

CHILDREN'S GARDEN PRIMARY SUMMER CAMP

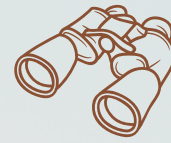

“On Safari!”



Get ready for a wild adventure with The Primary Camp, a two-week program built especially for current and soon-to-be students of Children's Garden. Whether you're a seasoned explorer or a curious newbie, join the ride of a lifetime this summer, packed with non-stop fun and excitement! This safari is also perfect for children transitioning into the Primary Program in the fall!

JULY 29TH TO AUGUST 8TH
MONDAY THROUGH THURSDAY

9:00 A.M. TO 12:00 P.M.
(OR 1:00 P.M. WITH LUNCH)

Snacks will be provided by the camp, and we will send you more program details in the summer before the safari embarks! There is a lunch option for students entering their 2nd or 3rd year in Primary in the fall. Campers can bring a lunch and stay until 1:00 p.m.

FEES

2 WEEK SUMMER CAMP
\$600

LUNCH OPTION FOR 2 WEEKS
+ \$60



THERE IS NO 1 WEEK OPTION

SPACE IS LIMITED AND
OFFERED ON A FIRST COME,
FIRST SERVE BASIS



This is your chance to experience an epic adventure like no other, so buckle up and get ready for a roaring good time!

QUESTIONS?

CONTACT CLAIRE JACKSON AT 440AM@CGMONTessori.COM



CHILDREN'S GARDEN PRIMARY SUMMER CAMP



"On Safari!" registration page

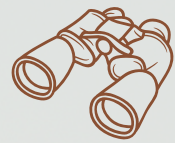

JULY 29TH TO AUGUST 8TH
MONDAY THROUGH THURSDAY

9:00 A.M. TO 12:00 P.M. (OR 1:00 P.M. WITH LUNCH)

CHILD'S NAME: _____ DATE OF BIRTH: _____

CONTACT INFORMATION:

PARENT #1: _____ PARENT #2: _____

PHONE: _____ PHONE: _____

EMAIL: _____ EMAIL: _____

AUTHORIZED TO PICK-UP (OTHER THAN PARENTS):

NAME: _____ PHONE: _____

NAME: _____ PHONE: _____

NAME: _____ PHONE: _____

EMERGENCY CONTACT (IF PARENTS CANNOT BE REACHED): _____

RELATIONSHIP: _____ PHONE: _____



_____ \$600 FOR 2 WEEKS SUMMER CAMP

_____ CHECK ENCLOSED

_____ +\$60 LUNCH OPTION FOR 2 WEEKS

_____ BRIGHTWHEEL ACCOUNT

TOTAL: _____

SIGNATURE: _____

DATE: _____



Medical, Immunization Record, Authorization for Medical Emergency Medical Care and Disclosures & Permissions forms for new students will be distributed in July and must be returned by the start of camp.

If your child has severe allergies requiring emergency medication, a current Emergency Care Plan must be provided with these medications to attend camp. General Health Appraisal Forms and Immunization Records must be current within 12 months for current students.